



**Coral**

# Connecting the Dots

Digital solution for patients with SMA

Turgut Gökalp, MD  
Rare disease Partner of  
Roche Pharma Turkey  
October 26th, 2022

Информация предназначена только для специалистов системы здравоохранения. Не для распространения.  
Информация носит исключительно научно-информационный характер, не является рекламой.

Данная презентация была подготовлена при поддержке ТОО «Рош Казахстан»

# Complexity Increases...

How can I access my treatment faster and easier?

How will I monitor my patients?

Is this treatment cost-efficient?

Do I have to deal with all these paperwork?



Am I getting better? Is my treatment working?

**How can I live with this disease?**

What am I going to do if something bad happens?

How can I choose the best treatment option for myself / my patient?

## An Example from SMA Ecosystem Despite Innovative Treatments...

- Patients have to receive their treatments intrathecally
- Increased workload for clinics
- Delays in treatment access
- Treatment complications
- Poorly educated patients / caregivers
- Poor stakeholder experience
- No existing specific patient registry
- Limited feedback regarding patients' wellbeing



# Problems are not Limited with Hospitals Travelling with a SMA Patient is not Easy



Transfer



Team

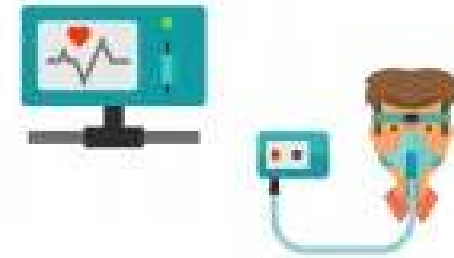

Devices



Infection

## Our Vision

To provide the best disease experience for patients and healthcare providers

## Our Mission

To develop a service that will decrease the burden of disease for all stakeholders within SMA ecosystem



# Co-creating a Better Future for All Healthcare

**CORAL** is a digital launch platform for all «beyond the pill» health services. It aims to provide the best disease experience for patients and healthcare providers

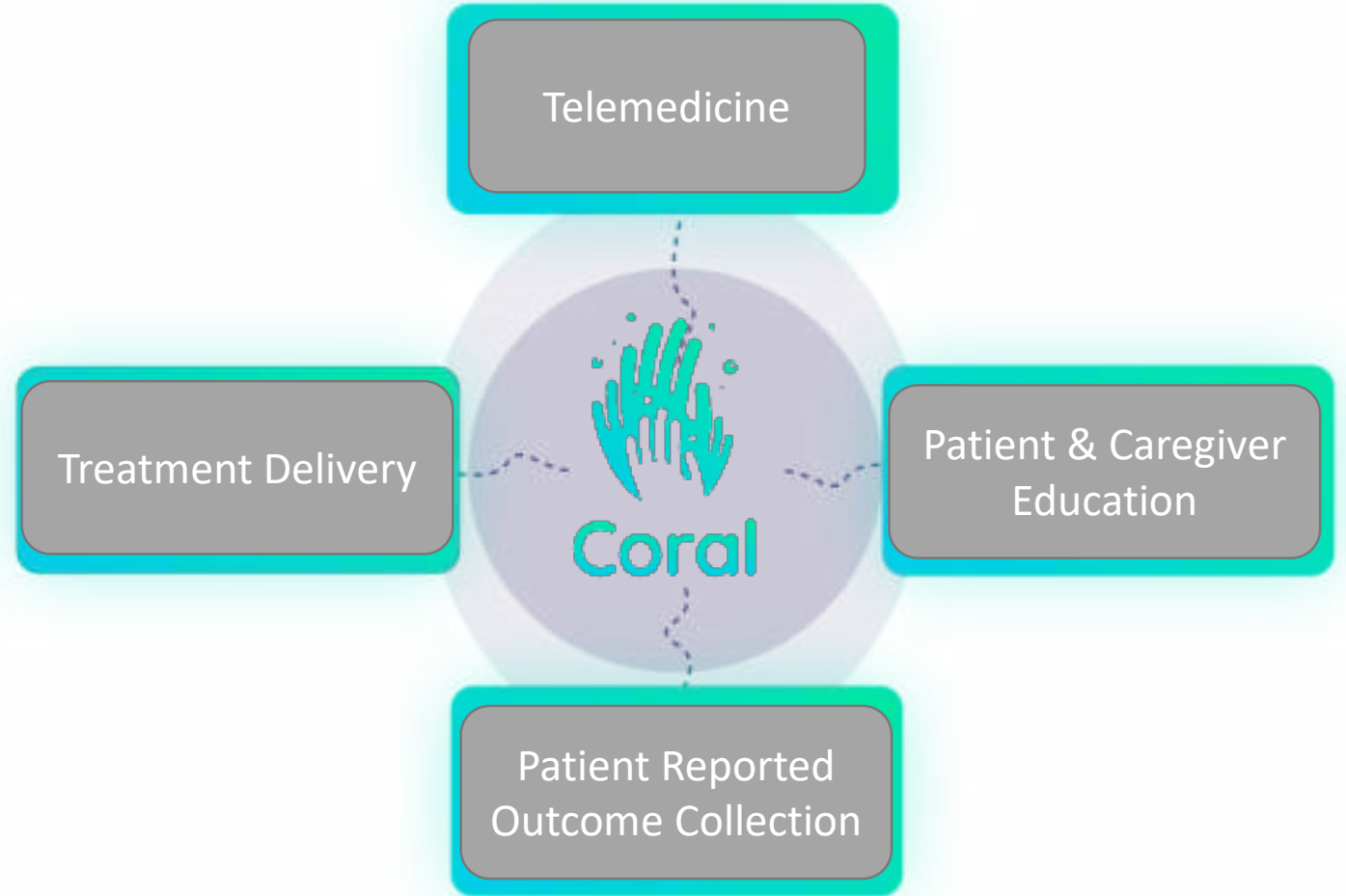

# An Example Distribution Model

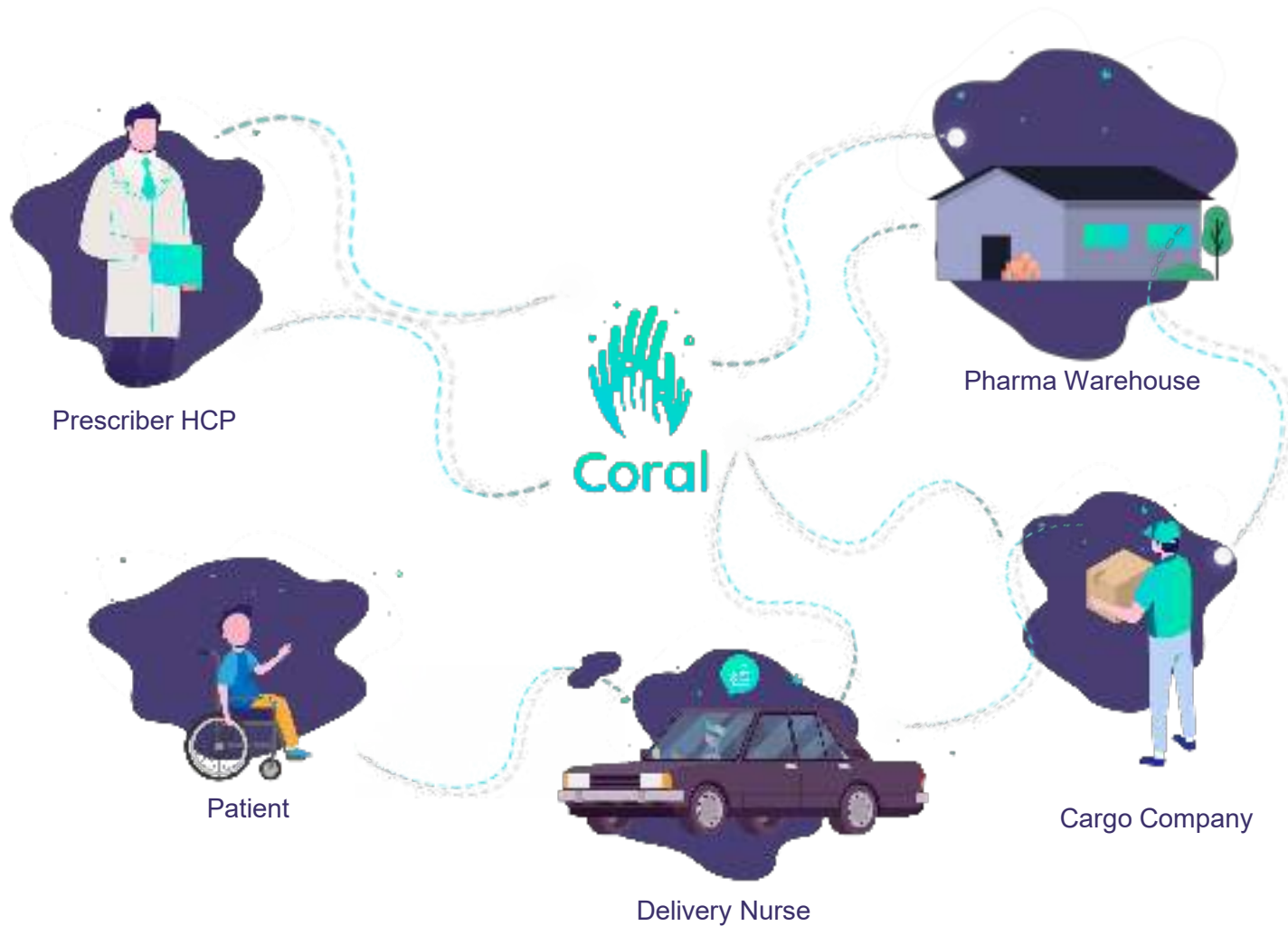

- Reconstitution & Admin. Training
- Nurse Delivery
- Cargo Delivery
- Warehouse Preparation
- Nurse - Patient Coordination
- HCP Prescription

# Patient & Caregiver Education

## You Gotta Know Your Disease



Independent  
Information  
Platforms



Disease Area  
Specific Content

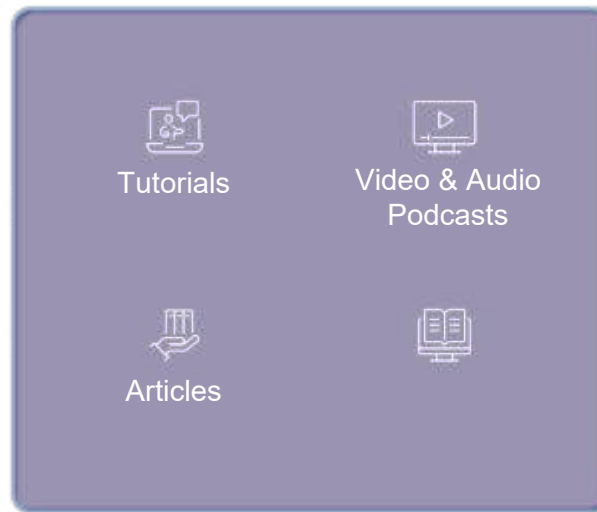

Interactive Content

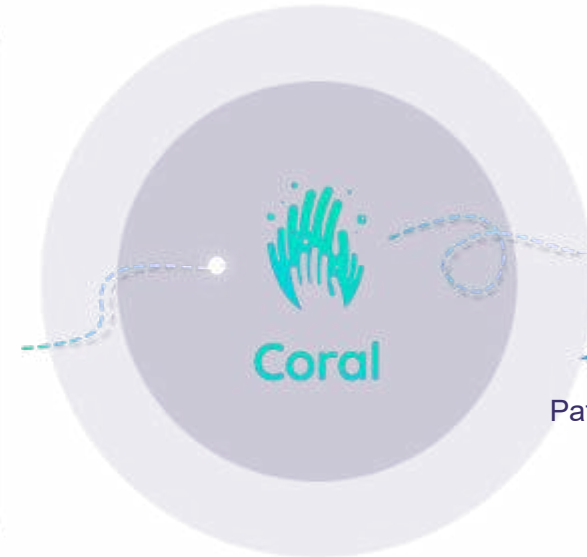

Coral



Patient & Caregiver



# Patient Reported Outcome Collection

## HCP - Patient Interaction Beyond The Hospital

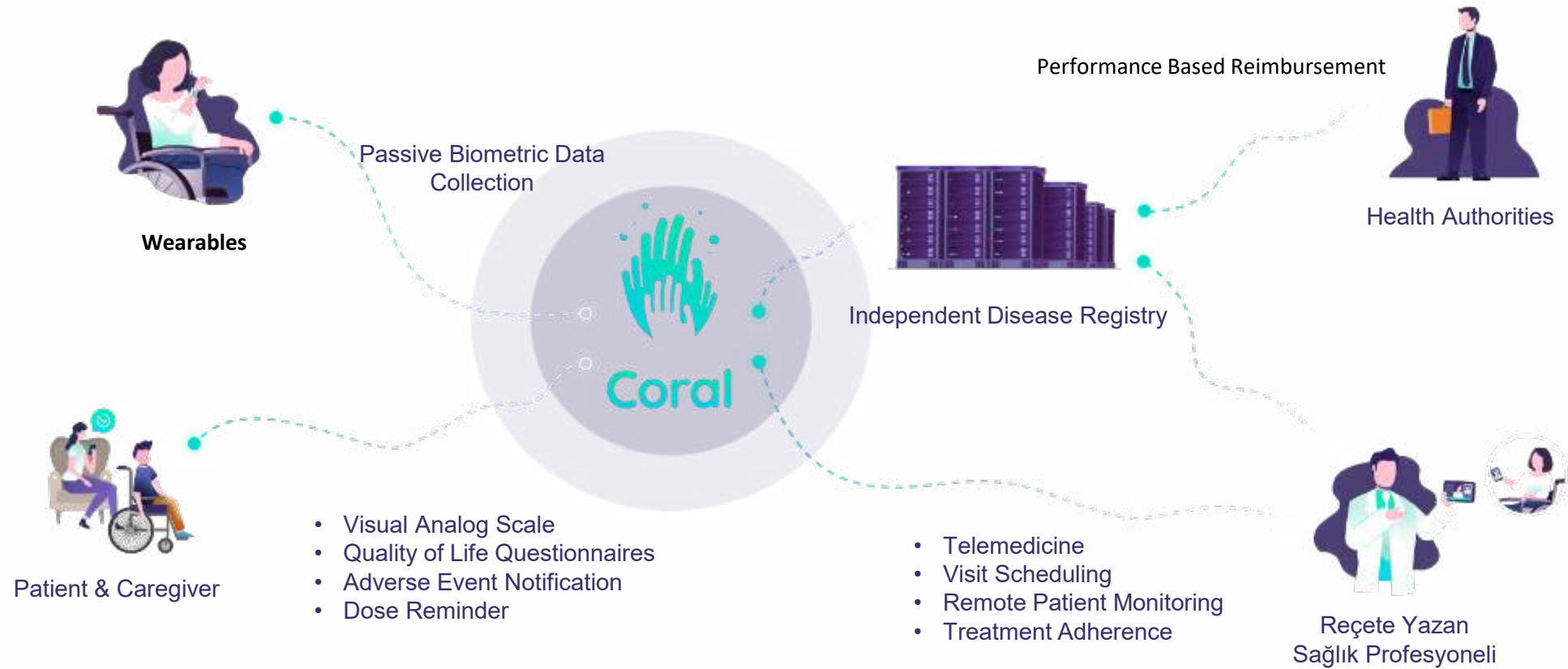

## How future looks like for SMA Eco-System? More Convenient and More Informed



I can easily prescribe my treatments and always keep myself informed about well-being of my patients



I have more control over my treatment now and I can access it within the comfort of my home. **Coral** educates me about my disease and helps me to establish a better communication with my doctor



## Partnering with the Ecosystem Connecting the Dots

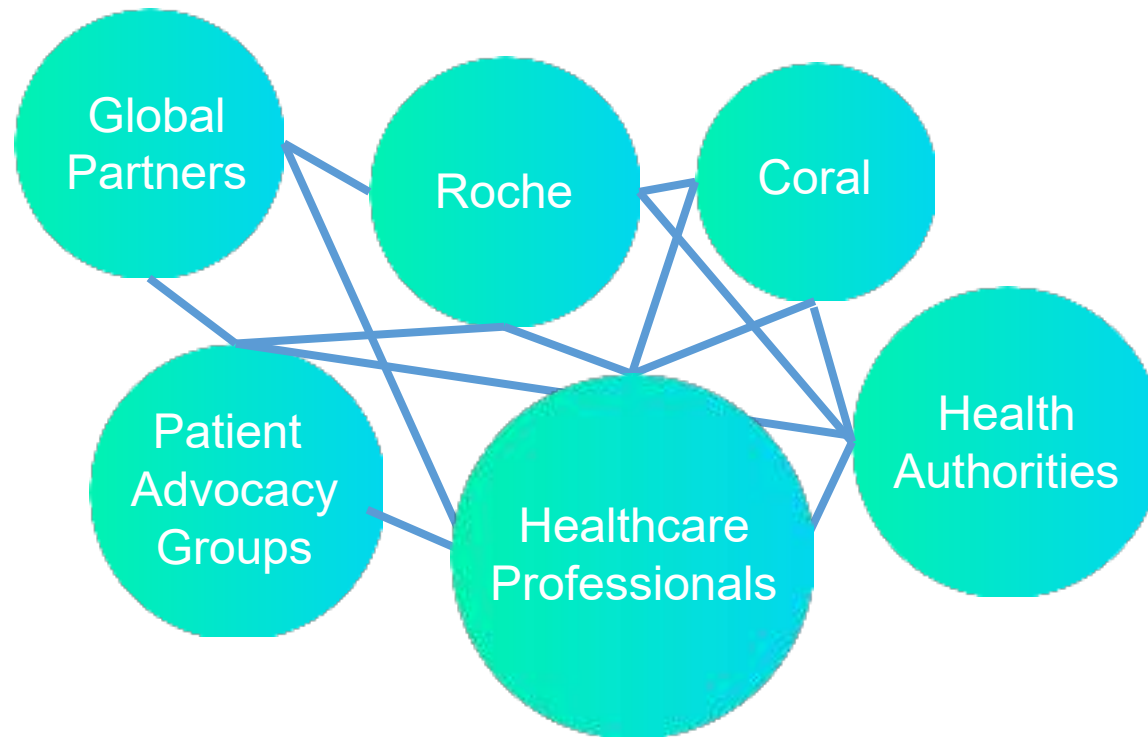



Рақмет сізге